

VISUAL SCALE 1:100 @ A1

General notes:
 do not scale from the drawing, all dimensions shall be checked on site prior to commencing works.
 all works shall conform to the current edition of the building regulations and other relevant statutory requirements.
 all materials and workmanship shall conform with the relevant british standard specifications and codes of practice.
 this drawing is the copyright of gdm architects and shall not be copied or reproduced without permission.
 this drawing shall be read in conjunction with gdm architect's health and safety risk assessments and all works shall be carried out in a safe manner, by competent persons.
 drawing produced by gdm architects ltd trading as gdm architects. Subject to site survey and I.A. approvals.
 © gdm architects ltd trading as gdm architects

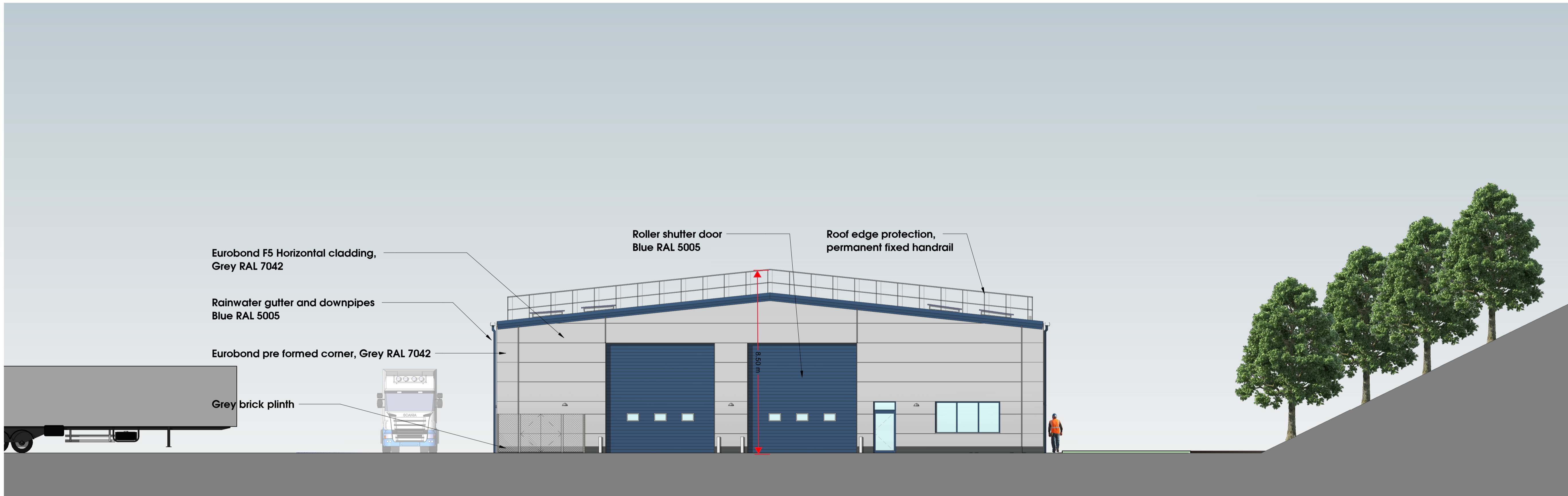

1 West Elevation
1 : 100



2 South Elevation
1 : 100

G	Roof edge protection rail added	23.07.2020
F	Client and M&E comments incorporated	03.07.2020
E	Client comments incorporated	24.06.2020
D	Planning issue	12.06.2020
C	Rev C	04.05.2020
B	Rev B	05.04.2020
A	Rev A	02.04.2020
	First Issue	Date 1

Rev	Description	Drawn	Date
-----	-------------	-------	------



the master's house, college road, maidstone, kent, ME15 6YF
 t: 01422 760470 e: info@gdmarchitects.co.uk w: gdmarchitects.co.uk

client: British Gypsum

project: Robertsbridge Service Depot
 drawing: Elevations 1

date: 09.06.20 drawn by:

scale: 1 : 100 @A1 checked:

Planning

project number	drawing number	revision
4148	007	G